

# *Lot 34 Stonington Ridge*



*2,374 Square Foot First Floor Master*



# STONINGTON RIDGE

7446 Summerhill Lane (Lot 34)  
Plan Details

- Square Footage:  
First Floor 1,760  
Second Floor 614  
Total 2,374
- Two Car Front-Load Garage
- Stone and Shake Accent Front
- Paving Stone Walk and Patio
- Three Bedrooms; 2-1/2 Baths
- Great Room with Gas Fireplace
- Study/Flex Room off Foyer
- Large Walk-in Pantry
- Large Dining Room Open to Kitchen and Great Room
- Hardwood Floors in Foyer, Kitchen, Dining Room, Great room, and Pantry
- Master Suite with Large Closet, Toilet Room, and Double Sink Vanity
- Stepped Ceilings in Foyer and Master Bed
- Bench Seat in Entry with Built-In Cubbies, and Coat Closet
- Ceramic Tile Floors in Garage Entry, Baths, Powder Room, and Laundry Room
- 96%+ Efficient Heating/Cooling System for Superior Comfort and Efficiency

Second Floor

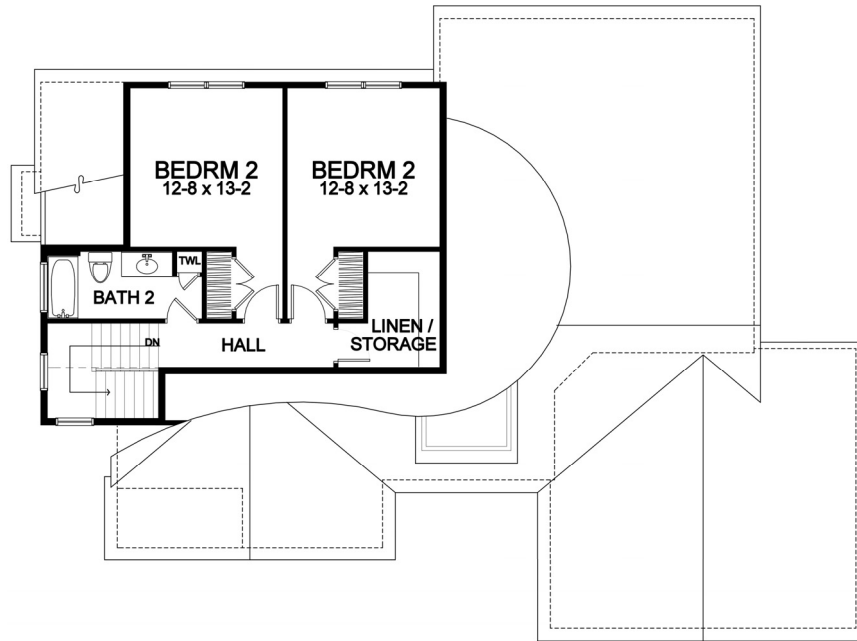

First Floor

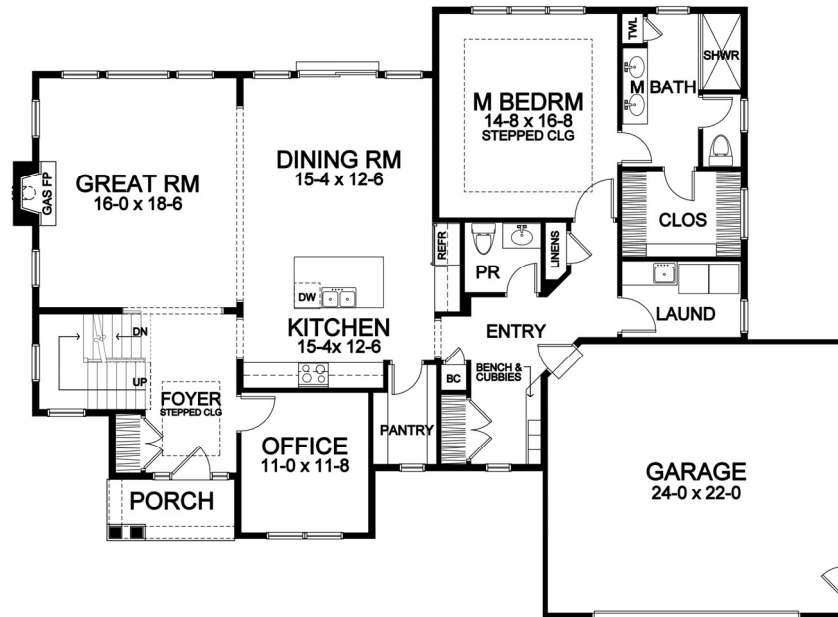

Dimensions shown are approximate and not final. All dimensions are subject to change prior to or during construction  
© Copyright Patrick J. Morabito, AIA Architect. These drawings may not be reproduced in any form without written permission from Patrick J. Morabito, AIA Architect and Woodstone Custom Homes, Inc.



585-586-0953