

# *Lot 62 Stonington Ridge*



*2,374 Square Foot First Floor Master*

# STONINGTON RIDGE

*1075 Carrington Way (Lot 62)  
Plan Details*

- Square Footage:  
First Floor 1,760  
Second Floor 614  
Total 2,374
- Two Car Front-Load Garage
- Stone and Shake Accent Front
- Paving Stone Walk and Patio
- Three Bedrooms; 2-1/2 Baths
- Great Room with Gas Fireplace
- Study/Flex Room off Foyer
- Large Walk-in Pantry
- First Floor Laundry
- Large Dining Room Open to Kitchen and Great Room
- Hardwood Floors in Foyer, Kitchen, Dining Room, Great room, and Pantry
- Master Suite with Large Closet, Toilet Room, and Double Sink Vanity
- Bench Seat in Entry with Coat Closet, and Built-in Cubbies
- Ceramic Tile Floors in Garage Entry, Baths, Powder Room, and Laundry Room
- 96%+ Efficient Heating/Cooling System for Superior Comfort and Efficiency

Second Floor

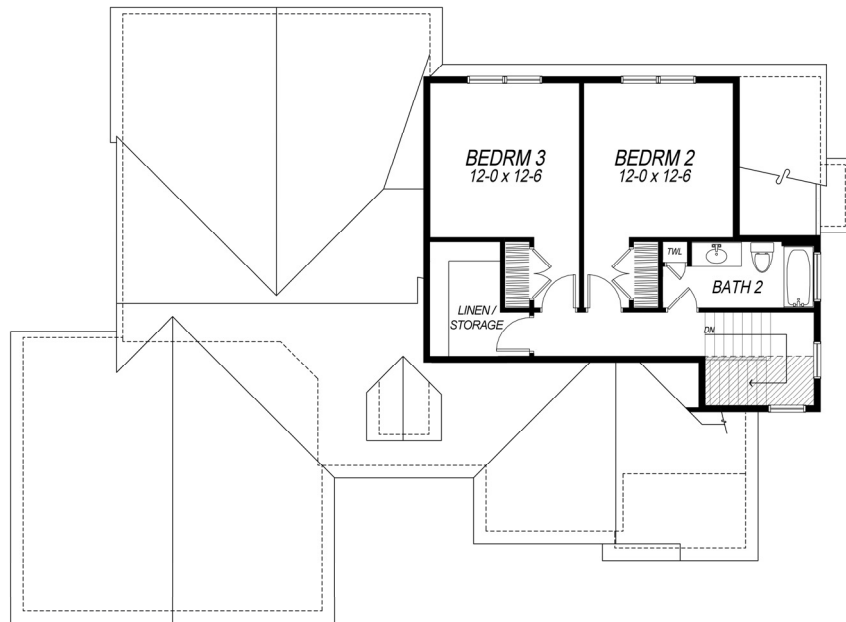

First Floor

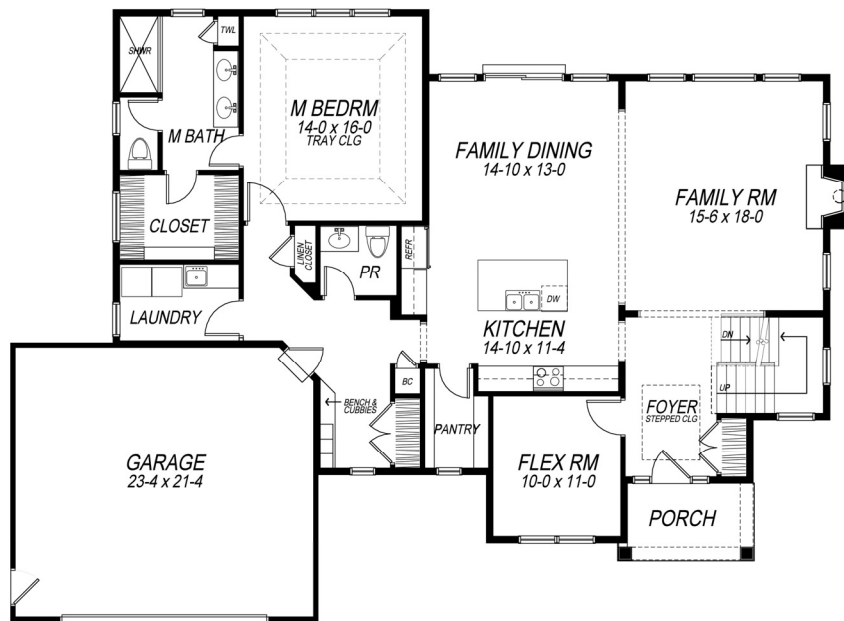

*Dimensions shown are approximate and not final. All dimensions are subject to change prior to or during construction  
© Copyright Patrick J. Morabito, AIA Architect. These drawings may not be reproduced in any form without written permission from Patrick J. Morabito, AIA Architect and Woodstone Custom Homes, Inc.*



**585-586-0953**